

**ABELL
SURVEYING & MAPPING
DELAVER, WISCONSIN 53115
414-728-6787**

NOTE: THE BLACKTOP DRIVEWAY OF THE PROPERTY TO THE NORTHEAST ENCROACHES ONTO LOT G-14 AS SHOWN.

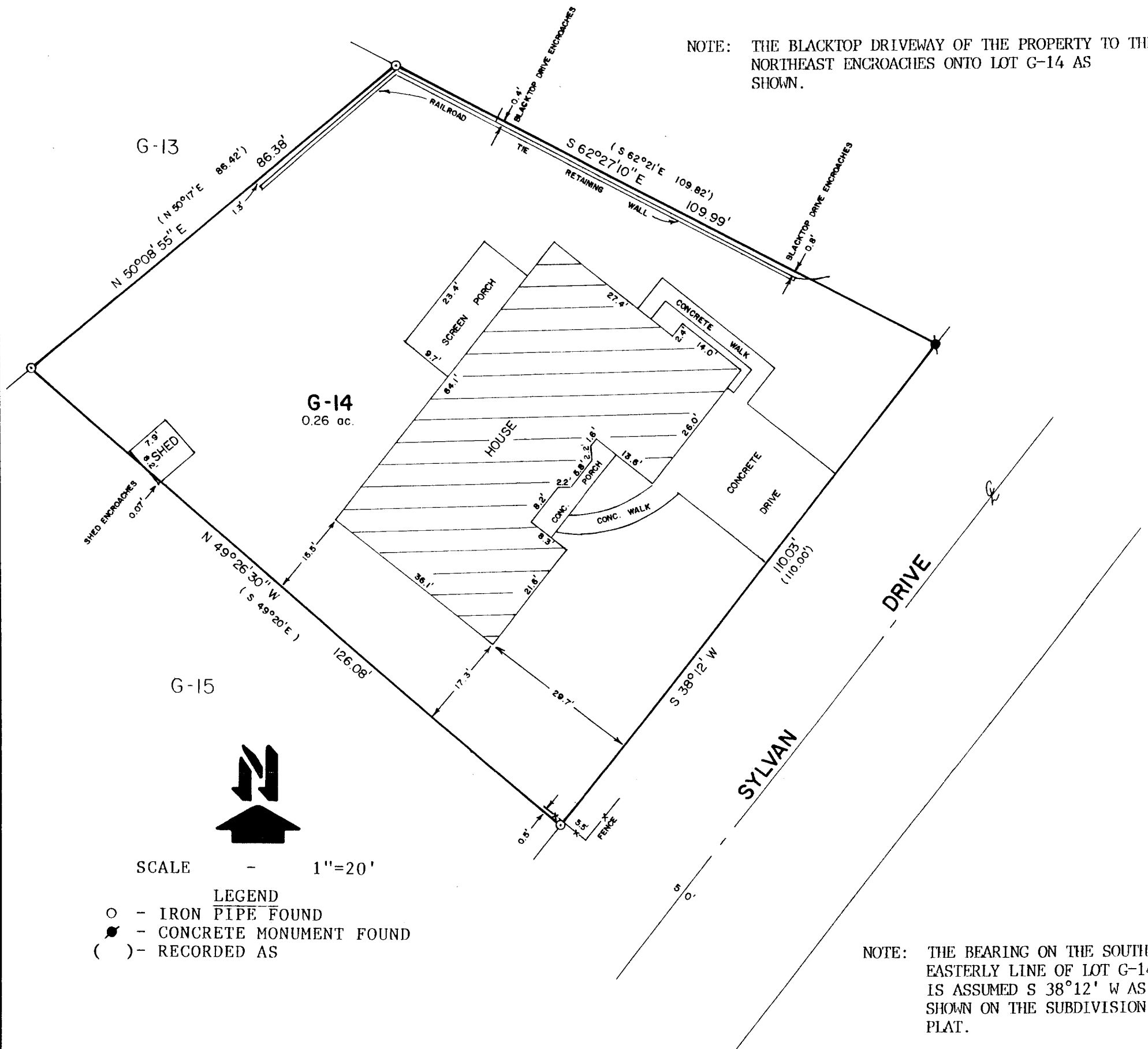

PLAT OF SURVEY OF

LOT G-14 OF ADDITION "G" TO COUNTRY CLUB ESTATES, LOCATED
IN THE VILLAGE OF FONTANA-ON-GENEVA LAKE, WALWORTH COUNTY,
WISCONSIN.

ORDERED BY: THE RAULAND AGENCY
118 KENQSHA ST.
WALWORTH, WI. 53184

OWNER: BETTE G. GASSER

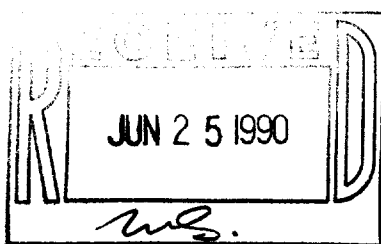

I HEREBY CERTIFY THAT I HAVE SURVEYED THE ABOVE DESCRIBED PROPERTY AND THAT THE ABOVE MAP IS A TRUE REPRESENTATION THEREOF AND SHOWS THE SIZE AND LOCATION OF THE PROPERTY, ITS EXTERIOR BOUNDARIES, THE LOCATION OF ALL VISIBLE STRUCTURES AND DIMENSIONS OF ALL PRINCIPAL BUILDINGS THEREON, BOUNDARY FENCES, APPARENT EASEMENTS, ROADWAYS AND VISIBLE ENCROACHMENTS, IF ANY, TO THE BEST OF MY KNOWLEDGE AND BELIEF.

THIS SURVEY IS MADE FOR THE USE OF THE PRESENT OWNERS OF THE PROPERTY, AND ALSO THOSE WHO PURCHASE, MORTGAGE, OR GUARANTEE THE TITLE THERETO WITHIN ONE (1) YEAR FROM DATE HEREOF.

David F. Abell
DAVID F. ABELL
WISCONSIN REGISTERED LAND SURVEYOR, S-1596

March 31, 1990
DATE: _____ JOB NUMBER - 90055
NOTE: THIS IS NOT A CERTIFIED COPY UNLESS SEALED.

TAX # SCTG - 14

5-1016